

(Endorsement on back)

*Survey of the Lands of
Dorrance & Shepherd
in the township of Claverack*

*292.94 being Lot No 21, Ret'd 5th
May 1827 to Joseph Marie Piolet*

*58.24 being Lot No 24, Ret'd 8th
Oct 1827. see separate sur.*

*98.46 being Lot 145, Ret'd 25, Nov.
1829. see separate Sur.*

*284.103 being Lots 126, 131 & 134
Ret'd 11th Nov, 1829 see ditto.*

*119.120 Ret'd 1st 31st Jan'y 1830
being Lot No 123. see ditto*

*98.24 Ret'd 1st 27th Oct 1831
being Lot 67 & parts of 78 & 79*

*92 Ret'd 1st 16th March 1833
being part of Lot No 10.*

*66.22 Ret'd 1st 9th April 1833
being part of Lot No 6*

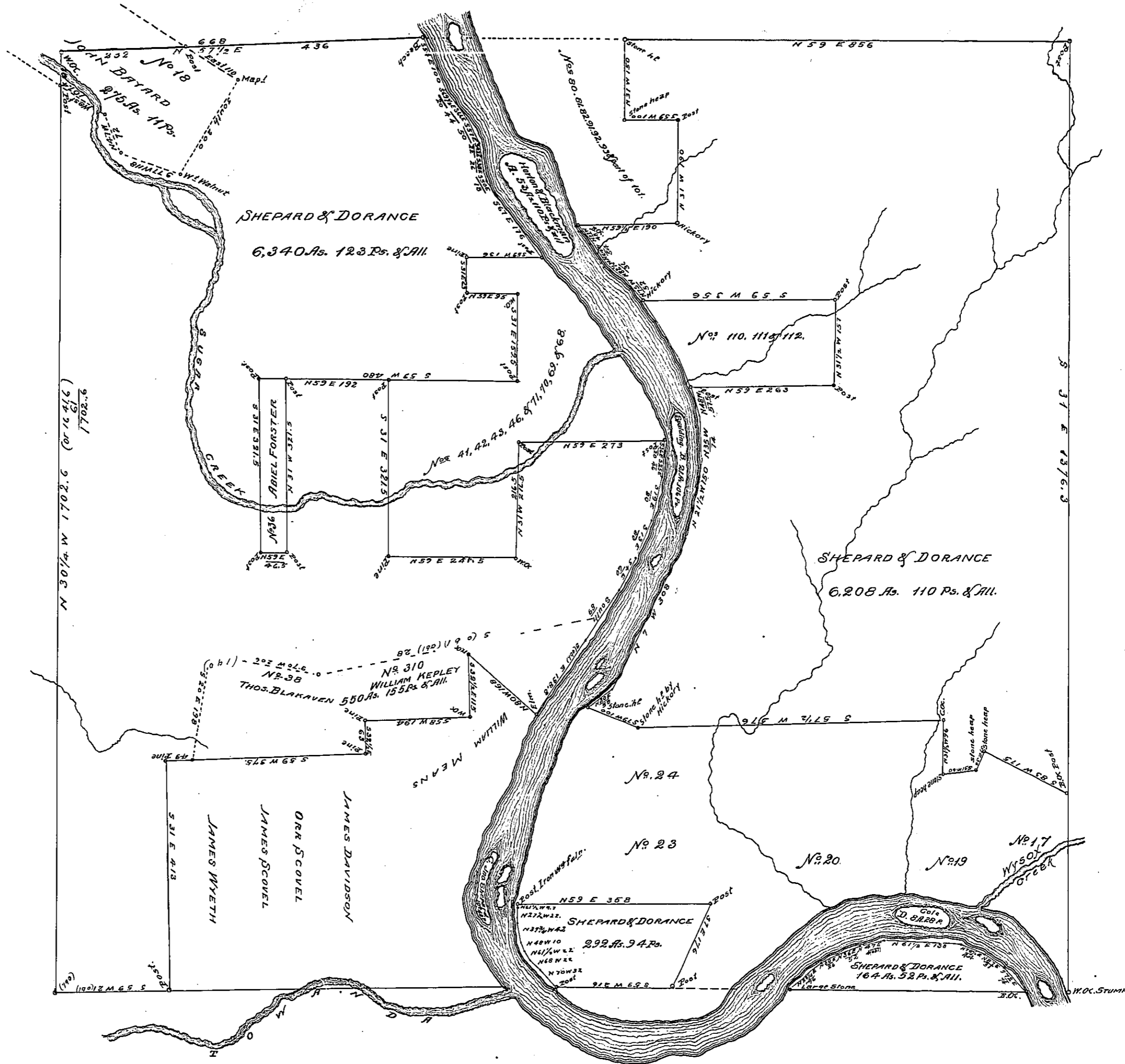

In pursuance of a Resolution of the House of Representatives of the State of Pennsylvania of the 13th of March 1815, a decree of the Supreme Court of the 10th of April 1815 & the Commission of the Surveyor General thereon founded to us directed. Resurveyed the above described lands, certified to Shepard & Dorrance situate in the Township of Claverack and County of Bradford, and find the whole amount to be Thirteen thousand & Six acres, fifty nine perches & allowance of 6 p. c. Island A. is claimed by Rich^d Hartland, Franklin Blackman & contains 53 Acs. 110 Ps. strict measure, which we value at Ten Dollars pr acre. B. is claimed by Henry Spalding & contains 21 Acs. 106 Ps. strict measure valued at Twelve Dollars pr. Acs. C. is claimed by John Shepard & contains 10 Acs. 40 Ps. which we value at 6th pr. D. is claimed by Solomon Cole & contains 8 Acs. 28 Ps. which we value at 8th pr. There are two other small Islands nearly opposite William Meanses Certificate claimed by him, which contains about 2 Acs. each which we value at 8th pr. — We have bounded our Survey by the same line which governed that of the Commissioners finding the allotments under the Susquehanna bounded by the same limits, though we could find no trees blocking more than 23 years — In addition to the duties assigned we have taken the liberty of exhibiting (by dotted lines) parts of three tracts of land which Shepard & Dorrance have released to owners under Pennsylvania titles, which together make 826 Acs. 6 Ps. and if deducted will leave Twelve thousand, one hundred and Eighty acres 53 pr. & all. Witness our hands this 26th day of May 1815.
To Rich^d T Leach Esq.
Surveyor-General.

W^o WILSON
JONATHAN STEVENS.

In Testimony, That the above is a copy of the original remaining on file in the Department of Internal Affairs of Pennsylvania, made conformably to an Act of Assembly approved the 16th day of February A.D. 1833, I have hereunto set my Hand and caused the Seal of said Department to be affixed at Harrisburg this twenty-third day of July A.D. 1912.

Henry Houck
SECRETARY OF INTERNAL AFFAIRS.